

Anand Niketan College, Anandwan, Warora

Department of Physics

Assignment-III

Date: 13/4/2022 B.Sc.Sem-II

| Sr.No. | Name of the Students | Signature |
|--------|------------------------------|-------------------|
| 1) | Vaishali Raju Bawane | Bawane |
| 2) | Gayatri Madhav zade | Gmzade |
| 3) | Shreya pandurang Alandulkare | Shreya |
| 4) | Krutika. Ravindra Karmore | Karmore |
| 5) | Srushti Suresh Ramteke | S.S.Ramteke |
| 6) | Ravina Raju Thengane | Thengane |
| 7) | Pradyoti Suresh Chaudhati | Chaudhati |
| 8) | Vaishnavi Anayam Rajurkar | Anayamkar |
| 9) | Triupti Damodhar Bhusalkar | Bhusalkar |
| 10) | Dimpal laxman khisarkar | Dk |
| 11) | Jarvi vilas vaidya | J.v.vaidya |
| 12) | Shejal Suresh Chikate | S.S.Chikate |
| 13) | Veibhavi Diwarkar Dusulkar | v.Dusulkar |
| 14) | Kanchan Dilip . Danje | Danje |
| 15) | Harshada Nageshwar Salode | Salode |
| 16) | Ashwini Ratnapal Giedam | Giedam |
| 17) | Vaishnavi Subhash Hiwarkar | Hiwarkar |
| 18) | Amruta Tulashiram Sant | Sant |
| 19) | Sakshi Suresh Pendam | Pendam |
| 20) | Jyoti. Ravindra. Datarkar | Datarkar |
| 21) | Ayushi Vijay. piase. | piase |
| 22) | Sakshi Dilip Padwe | Padwe |

| | | |
|----|-----------------------|-----------------------------|
| 23 | Acheel A. Pedwe | Acheel |
| 24 | Bhavika M. Aswale | B.M. Aswale |
| 25 | Manasi M. Korde | Manasi |
| 26 | Pooja R. Taine | P. R. Taine |
| 27 | Renuka S. Bhoyay | R. S. B. |
| 28 | Karishma S. modak | K. S. modak |
| 29 | Sonali R. Surykar | S.R. Surykar |
| 30 | Karishma M. Jambhule | K. M. J. |
| 31 | Rutuja S. Kakde | R. S. Kakde |
| 32 | Shruti S. Datarkar | S. S. Datarkar |
| 33 | Rachana L. Zade | R. L. Zade |
| 34 | Medhawini S. Datey | M. S. Datey |
| 35 | Amruta R. Jamgade | A.R. Jamgade |
| 36 | Shruti R. Game | S. R. Game |
| 37 | Astha S. Parbhat | A.S. Parbhat |
| 38 | Pooja S. Shivani | Pooja |
| 39 | Pallavi A. Turankar | P. A. Turankar |
| 40 | Peethamesh R. Thawari | P.R. Thawari |
| 41 | Sumit R. Buran | S.R. Buran |
| 42 | Sandeep K. Patil | S. K. Patil |
| 43 | Gaurav A. Pendharkar | G. A. Pendharkar |
| 44 | Abhijit G. Padmal | A. G. Padmal |
| 45 | Khushal L. Kale | K. L. Kale |
| 46 | Priyadarshan K. Patil | P. K. Patil |
| 47 | Ranmay C. Mesbram | R. C. Mesbram |
| 48 | Rohit Samant | R. Samant |
| 49 | Vishal A. Sonatkar | V. A. Sonatkar |
| | Ashish R. Dhongade | A. R. Dhongade |
| | Karan D. Dhok | K. D. Dhok |
| | Dagsh R. Ghodmare | D. R. Ghodmare |

| | |
|---------------------------|--------------------------|
| Gaurav B. Bothale | G.B. Bothale |
| Satyam R. Daulatkar | Satyam |
| Rohan A. Donge | Rohan |
| Nikhil M. Parnaswar | Nikhil |
| Atish R. Ladse | Atish |
| Ritik K. Bharti | Ritik |
| Gagan R. Khiratkar | Gagan |
| Vaibhav S. Misal | Vaibhav |
| Rahul S. Rodt | Rahul |
| Harshal S. Mahatale | H.S. Mahatale |
| Amit D. Khade | A.D. Khade |
| Ramjit V. Badhe | R.V. Badhe |
| Nikhil G. Kattasakar | N. Kattasakar |
| Yash H. Khudsange | Y. Khudsange |
| Vitthal Manoji Yembadwar | V. Yembadwar |
| Pravanshu Pandurang Girsi | P. Girsi |
| Ritik Ramesh Panchbhai | R.R. Panchbhai |
| Pranav Ganesh Pendar | P. G. Pendar |
| Kunal Ramkrushy Jumbhule | K.R. Jumbhule |
| Jidnyas vasant Rakhande | J. Rakhande |
| Akshay Dattatray Zode | A. Zode |
| ONKAR Uttam Chogare | O. Chogare |
| Omkar Pandlik Grahutar | G.P. Grahutar |
| Rohit - Ramdas Bhalkar | R. Bhalkar |
| Sanket Sunil Reikar | S. Reikar |
| Dharmvir Vitthal Patil | D. Patil |
| Rohit sanjay chaudhari | R. Chaudhari |
| Rushikesh Sunil Surtekar | R.S. Surtekar |

Date:

Place:

Dr. A.A. Mistry
Department of Physics

13/04/2022

ANAND NIKETAN COLLEGE, ANANDWAN, WARORA

DEPARTMENT OF PHYSICS

ASSIGNMENT I ON UNIT I

SUBMISSION SHEET

B.Sc. III (Sem V)

Subject Teacher: Asst. Prof. K. V. Atram

| Sr. No. | Name of Student | Sign | Marks |
|---------|------------------------|-----------------------|-------|
| 1. | Achal G. Lohre | <u>Achal</u> | |
| 2. | Buddhayani P. Nagare | <u>Bogare..</u> | |
| 3. | Aditya V. Gredam | <u>Aditya</u> | |
| 4. | Kajal V. Dhakulkar | <u>Dhakulkar</u> | |
| 5. | Harshal R. Shrirame | <u>H.R. Shrirame</u> | |
| 6) | Sneha N. Bhogekar | <u>Sneha B.</u> | 10 |
| 7) | Nikhil V. Jambhulkar | <u>Nikhil</u> | 10 |
| 8) | Priti Go Kute | <u>Priti</u> | |
| 9) | Yogita H. Durlhankar | <u>Yogita</u> | |
| 10) | Pratiksha P. Kheurake | <u>P. P. Kheurake</u> | |
| 11) | Pooja W. Awari | <u>Pooja</u> | |
| 12 | Nidhi N. Arade | <u>Nidhi</u> | |
| 13) | Mayusi R. Falke | <u>Mayusi</u> | |
| 14) | Princa R. Bonde. | <u>Princa Bonde</u> | 10 |
| 15) | Sarveksha V. Chaudhari | <u>Chaudhari</u> | 10 |
| 16) | Abhijeet V. Ghanote | <u>Ghanote</u> | |
| 17) | Harshada S. Rode | <u>Harshada</u> | |
| 18) | Pooja S. Daf | <u>Pooja</u> | |
| 19) | Ravina R. Ramteke | <u>Ramteke</u> | 10 |
| 20) | Sakshi S. Umare. | <u>S.S. Umare.</u> | |
| 21) | Roshani P. Thakare | <u>R.P. Thakare</u> | |
| 22) | sneha s. wandhare. | <u>S. Wandhare</u> | |
| 23) | Tanna S. Malhankar | <u>Tanna</u> | |
| 24) | sneha S. Naitam | <u>S. Naitam.</u> | 10 |
| 25) | Sampada D. Tadas | <u>S. Tadas</u> | 10 |
| 26) | Vaishnavi. P. Nikhade | <u>V. Nikhade</u> | 10 |
| 27) | kapil R. Bandurkar | <u>K.R. Bandurkar</u> | |
| 28) | Abhijeet K. Ashthakar | <u>A.K. Ashthakar</u> | |
| 29) | Nikhil. P. Shinde | <u>N. Shinde</u> | |
| 30) | Pratiksha S. Kadurkar | <u>P. Kadurkar</u> | |
| 31) | Komal. M. Khond | <u>K. Khond</u> | |

| Sr. No. | Name of Student | Sign | Marks |
|---------|-----------------------------|----------------|-------|
| 32 | Tanushai Vitthal Kinhekar | Kinhekar | |
| 33 | Akshay Balaji Askar | Askar | |
| 34 | Achal prabhakar Bodhe | Bodhe | |
| 35 | Kalyani Khushal Bhojate | Bhojate | |
| 36 | Swati Anun Nannaware | Nanni | |
| 37 | Kenuka Kawadu Atsam | Atsam | |
| 38) | Arpit Dilip zile | A. D. zile | |
| 39) | Jayanta B Tekam | tekam | |
| 40) | Chandrabhushkar G. Kusurkar | C. G. Kusurkar | |
| 41) | Jayesh R. Nikure | Nikure | |
| 42) | Sneha R Tadas | Tadas | 10 |
| 43) | saniya Parvin Adil Sheikh | Sanig | |
| 44) | Mantusha Maksud sheikh | Mantusha | |
| 45) | Afrin Rafique sheikh | sheikh | |
| 46) | vishnavi Ramesh Lalane | Lalane | |
| 47) | Payal Pramod Dahule | Dahule | |
| 48) | Hina Wasudeo Dhawas | Dh | 10 |
| 49) | Achal sunil Thak | Thak | |
| 50) | Shital Anun Turankar | Turankar | |
| 51) | Radha S. Griyal | Griyal | |
| 52) | mamata B. visram | (M) visram | 10 |
| 53) | Swati S. Karlekar | Karlekar | |
| 54) | Mayuri K. Tajne | Tajne | |
| 55) | Vaibhav A. Kalle | Kalle | |
| 56) | Ritik. K. Chirobolkar | Chirobolkar | |
| 57) | Aniket D Janghore | Janghore | |
| 58) | Tejaswini K. Dhore | Dhore | |
| 59) | Tanvi A. Deogade | Deogade | |
| 60) | Imalata K. Wakade | Wakade | |
| 61) | Genesh - B. Mahadikar | Mahadikar | |
| 62) | Achal K shende | shende | |
| 63) | Ankita A. Nagpure. | A.A. Nagpure. | |
| 64) | Diyel A. Kinhekar | Kinhekar | |
| 65) | shweta B. Bite | S.B. Bite | 10 |
| 66) | shreuti D. Jambhule | Jambhule | |
| 67) | Supriya B. fuzelp | S.B. fuzelp | |
| 68) | Ravina W. Gedange | R.W. Gedange | |

| | | |
|-----|------------------------------------|------------------------------------|
| 237 | Ritik Ramesh Pachbhaj | R.R. Pachbhaj |
| 24) | Rohit D. Samarth | Rohit |
| 25) | Rohan A. Donge | Rohan |
| 26) | Abhijit C. Dudmal | A.C. Dudmal |
| 27) | Rushikesh S. Surtekar | R.S. Surtekar |
| 28) | Rohit S. Chaudhari | Rohit |
| 29) | Rohit R. Bhalme | Rohit |
| 30) | Vaishnavi S. Hirwarakar | V.S. Hirwarakar |
| 31) | Dagesh R. Ghodmare | D.R. Ghodmare |
| 32) | Karan D. Dholak | Dholak |
| 33) | Ashish R. Dhongade | A.R. Dhongade |
| 34) | Gaganan R. Khiratkar | G.R. Khiratkar |
| 35) | Satyata R. Pawatkar | Satyata |
| 36) | Feroz Tammay C. Meshram | Feroz Tammay C. Meshram |
| 37) | Karishma S. Modak | K.S. Modak |
| 38) | Dimpal T. Khiratkar | D.T. Khiratkar |
| 39) | Amruta R. Jamgade | A.R. Jamgade |
| 40) | Shweta R. Game | Shweta |
| 41) | Tanvi D. Bhusalkar | T.D. Bhusalkar |
| 42) | Krutika R. Karmore | K.R. Karmore |
| 43) | Pranali K. Chikle | P.K. Chikle |
| 44) | Ravina Raju Thengane | R.Thengane |
| 45) | Vaishnavi A. Rajurkar | Vaishnavi |
| 46) | Srushti Suresh Ramteke | S.S. Ramteke |
| 47) | Janvi Vilas Vaidya | J.V. Vaidya |
| 48) | Pallavi Anirash Turankar | Pallavi |
| 49) | Achal Arun Padwe | Achal |
| 50) | Sakshi Dilip Padwe | Sakshi |
| 51) | Brijesh Harishchender Siodade | Brijesh |
| 52) | Pooja R. Tojne | Pooja |

Anand Niketan College, Anandwan, Warora

Department of Physics

Assignment II

Date: 4/4/2022 B.Sc.Sem-VI

| Sr.No. | Name of the Students | Signature |
|--------|----------------------------|-------------|
| 1) | Afrin Rafique Sheikh | Afrin |
| 2) | Paryal Ganesh Soor | Psoor |
| 3) | Sonali Anil Telang | S. A Telang |
| 4) | Arpita Dilip zite | Arpita zite |
| 5) | Samiksha Lakhodive | SL |
| 6) | Dipali Raju kale | Dale |
| 7) | Sakshi Pundlik Jambhule | Sambhule |
| 8) | Kalyani Khushal Bhoyare | Bhoyare |
| 9) | Achal Ganpat Lohé | Achal |
| 10) | Pratiksha Shriyam Kadukar | Pratiksha |
| 11) | Prinad Raju Bunde. | PRBunde |
| 12) | Saareksha Vithal choudhary | Schoudhary |
| 13) | Divya Abhimaji Kinhekar | Divya |
| 14) | Tanu Suelashivi mathankale | Tmathankale |
| 15) | shweta Baldeo Bite | SBbite |
| 16) | Harshal Rajeshwar shirgome | H.Ashirgome |
| 17) | Akshay Balaji Askar | Askar |
| 18) | Joyanta Bhandu Tekam | JTekam |
| 19) | Vaishnavi Bhimeao Patilkar | VPatilkar |
| 20) | Komal Manik Khond | KKhond |
| 21) | Vaibhav A. Kalle | VKalle |
| 22) | Mayuri R. Falke | MFalke |

Sr. No.

| | | |
|-----|--------------------------------|-----------------------|
| 23 | Sneha N. Bhogekar | <u>Bhogekar</u> |
| 24 | Buddhayan P. Nagare | <u>Bagare</u> |
| 25 | Rutika P. Parate | <u>Parate</u> |
| 26 | Shweta B. Bite | <u>Bite</u> |
| 27 | Sangharsh B. Fulsze | <u>Fulsze</u> |
| 28 | Renuka K. Atsam | <u>R. Atsam</u> |
| 29 | Dhakeshwar N. Nishad | <u>Nishad</u> |
| 30 | Nilchil P. Shinde | <u>Shinde</u> |
| 31 | Abhijeet V. Ghanode | <u>Ghanode</u> |
| 32 | Jayesh S. Madavi | <u>Madavi</u> |
| 33 | Ayush A. Khapane | <u>Khapane</u> |
| 34 | Pooja S. Daf | <u>Daf</u> |
| 35 | Roshani P. Thakare | <u>R. Thakare</u> |
| 36 | Sneha R. Tadas | <u>Tadas</u> |
| 37 | Sampada Deepak Tadas | <u>Tadas</u> |
| 38 | Hina Wasudeo Dhawas | <u>Dhawas</u> |
| 39 | Badal Shridhar Meshram | <u>B.S. Meshram</u> |
| 40 | Jayesh Raju Nikure | <u>Jayesh Nikure</u> |
| 41 | Bhijesh Harishchandea Tirotade | <u>B.H. Tirotade</u> |
| 42 | Sanket Moreshwar Karmenge | <u>Sanket</u> |
| 43) | Chandrashekhar G. Kasurkar | <u>C.G. Kasurkar</u> |
| 44) | Tejaswini K. Dhote | <u>Dhote</u> |
| 45) | Tarvi A. Deogade | <u>T. Deogade</u> |
| 46) | Saurabh N. Mahere | <u>S. Mahere</u> |
| 47) | Pratiksha P. Khewale | <u>P.P. Khewale</u> |
| 48) | Prmalata K. Wakade | <u>P. Wakade</u> |
| 49) | Yashnavi R. Lalane | <u>Y. Lalane</u> |
| 50) | Payal P. Dahule | <u>P. Dahule</u> |
| 51 | Karal V. Dhakulkar | <u>Dhakulkar</u> |
| 52) | Akash Vijay Tendulkar | <u>A.V. Tendulkar</u> |

Anand Niketan College, Anandwan, Warora

Department of Physics

Unit Test Paper-I (Magnetostatics)

Date: 11/4/2022

B.Sc.Sem-II

| Sr.No. | Name of the Students | Signature |
|--------|-----------------------|------------------------|
| 1) | Ritik R. Pechbhadi | R.R.Pechbhadi |
| 2) | Kehitij S. Barde | K.S.Barde |
| 3) | Jidnyas V. Rakhunde | J.Rakhunde |
| 4) | Akshay D. Zode | A.Zode |
| 5) | Pranay G. Pendora | P.G.Pendra |
| 6) | Omkar P. Grobkar | O.P.Grobkar |
| 7) | Kunal R. Jambhule | K.R.Jambhule |
| 8) | Bhajan R. Khiratkar | B.Khiratkar |
| 9) | Rohan A. Donge | R.Donge |
| 9) | Peethamesh R. Thawaei | P.R.Thawaei |
| 10) | Dagesh R. Gholemane | D.Gholemane |
| 11) | Prizanshu P. Crisi | P.P.Crisi |
| 12) | Abhit G. Dudmal | A.G.Dudmal |
| 13) | Atish R. Ladse | A.Ladse |
| 14) | Sumit R. Baran | S.R.Baran |
| 15) | Ashish R. Dhongade | A.Dhongade |
| 16) | Karan D. Dmok | K.Dmok |
| 17) | Vishal A. SonTakke | V.SonTakke |
| 18) | Onkar U. Ghugare | O.U.Ghugare |
| 19) | Nikhil M. Pannaswar | N.Pannaswar |
| 20) | Rehul S. Rude | R.Rude |
| 21. | Amruta R. Jamgade | A.R.Jamgade |
| 22. | shweta R. Game | S.R.Game |

Department of Zoology
B.Sc Sem II Session (2021-22): Assignments, Extra class

| Sr. No | Name of students | Assignment | | | | | Assignment |
|--------|--------------------------|---------------|---------------|---------------|---------------|---------------|---------------|
| | | 18/08/21 | 14/09/21 | 20/10/21 | 10/12/21 | 29/12/21 | 15/03/22 |
| 1. | ANSARI RUKSAR TASLIM | Ruksar | Ruksar | Ruksar | Ruksar | Ruksar | Ruksar |
| 2. | BAWANE HARSHADA D | Bawane | Bawane | Bawane | Bawane | Bawane | Bawane |
| 3. | BAWANE SAKSHI KARANDAS | Bawane | Bawane | Bawane | Bawane | Bawane | Bawane |
| 4. | BHOYAR SHIVAM SUDHIR | Bhojar | Bhojar | Bhojar | Bhojar | Bhojar | Bhojar |
| 5. | BHUJADE HEMANTI S | Bhujade | Bhujade | Bhujade | Bhujade | Bhujade | Bhujade |
| 6. | BIPTI SAYALI RAJU | Sayali | Sayali | Sayali | Sayali | Sayali | Sayali |
| 7. | BODHE SAKSHI ARUN | Bodhe | Bodhe | Bodhe | Bodhe | Bodhe | Bodhe |
| 8. | BODHE SWETA ISHWAR | S.I. Bodhe | S.I. Bodhe | S.I. Bodhe | S.I. Bodhe | S.I. Bodhe | S.I. Bodhe |
| 9. | BODHE VIJAYA SURESH | V.S. Bodhe | V.S. Bodhe | V.S. Bodhe | V.S. Bodhe | V.S. Bodhe | V.S. Bodhe |
| 10. | BORKAR SUCHITA VIJAY | Borkar | Borkar | Borkar | Borkar | Borkar | Borkar |
| 11. | BURAN GAYATRI SANJAY | G.S. Buran | G.S. Buran | G.S. Buran | G.S. Buran | G.S. Buran | G.S. Buran |
| 12. | CHANDEL GAURI SUMERSINGH | G.S. Chandel | G.S. Chandel | G.S. Chandel | G.S. Chandel | G.S. Chandel | G.S. Chandel |
| 13. | CHAUDHARI ADITYA R | Chaudhari | Chaudhari | Chaudhari | Chaudhari | Chaudhari | Chaudhari |
| 14. | DABLE ANKITA DILIP | Dable | Dable | Dable | Dable | Dable | Dable |
| 15. | DAHULE NIKITA DILIP | Dahule | Dahule | Dahule | Dahule | Dahule | Dahule |
| 16. | DATARKAR SONALI RAMESH | S.R. Datarkar | S.R. Datarkar | S.R. Datarkar | S.R. Datarkar | S.R. Datarkar | S.R. Datarkar |
| 17. | DEOTALE HARSHAL SHANKAR | H.S. Deotale | H.S. Deotale | H.S. Deotale | H.S. Deotale | H.S. Deotale | H.S. Deotale |
| 18. | DETHE PRATIKSHA S | P.S. Dethe | P.S. Dethe | P.S. Dethe | P.S. Dethe | P.S. Dethe | P.S. Dethe |
| 19. | DHAWAS HARSHAL NAMDEO | Dhawas | Dhawas | Dhawas | Dhawas | Dhawas | Dhawas |
| 20. | DHONGADE BHAGYASHRI A | B.A. Dhongade | B.A. Dhongade | B.A. Dhongade | B.A. Dhongade | B.A. Dhongade | B.A. Dhongade |
| 21. | DHOTE SHRUTI RAVINDRA | Dhote | Dhote | Dhote | Dhote | Dhote | Dhote |
| 22. | FULZELE PRANALI DEWANAND | P. Fulzele | P. Fulzele | P. Fulzele | P. Fulzele | P. Fulzele | P. Fulzele |
| 23. | GANDHARE SANIKA GANPAT | Gandhare | Gandhare | Gandhare | Gandhare | Gandhare | Gandhare |
| 24. | GANFADE TEJASWINI GOPAL | T.G. Ganfade | T.G. Ganfade | T.G. Ganfade | T.G. Ganfade | T.G. Ganfade | T.G. Ganfade |
| 25. | GARATE VISHWAS NATTHUJI | | | | | | |
| 26. | GAWANDE ASHWINI RAJU | | | | | | |
| 27. | GAWANDE SAMRUDDHI SUNIL | Gawande | Gawande | Gawande | Gawande | Gawande | Gawande |
| 28. | GAWANDE SNEHA SHANKAR | | | | | | |
| 29. | GHODMARE PRACHI VITTHAL | P. Ghodmare | P. Ghodmare | P. Ghodmare | P. Ghodmare | P. Ghodmare | P. Ghodmare |
| 30. | GHOTKAR PRAJWAL ANKUSH | | | | | | |
| 31. | GHUGUL DIKSHA H | Ghugul | Ghugul | Ghugul | Ghugul | Ghugul | Ghugul |
| 32. | GOHANE AYUSH VIJAY | | | | | | |
| 33. | GONGLE VIVEK TEJRAJ | Gongle | Gongle | Gongle | Gongle | Gongle | Gongle |
| 34. | GORGHATE ADITYA S | Gorghate | Gorghate | Gorghate | Gorghate | Gorghate | Gorghate |
| 35. | HANWATE RITIK RAJERAM | Hanwate | Hanwate | Hanwate | Hanwate | Hanwate | Hanwate |
| 36. | HANWATE PRAJWAL DILIP | Hanwate | Hanwate | Hanwate | Hanwate | Hanwate | Hanwate |
| 37. | HARBADE JAYA NAGOJI | Harbade | Harbade | Harbade | Harbade | Harbade | Harbade |
| 38. | JAMGADE SHRUSHTI VIJAY | Jamgade | Jamgade | Jamgade | Jamgade | Jamgade | Jamgade |
| 39. | JOGI PRATIK SUKESH | Jogi | Jogi | Jogi | Jogi | Jogi | Jogi |
| 40. | KALE PROHIT DHIRAJ | Kale | Kale | Kale | Kale | Kale | Kale |
| 41. | KALE TINA BHAURAO | | | | | | |
| 42. | KARVATKAR HARSHA SANJAY | Karvatkar | Karvatkar | Karvatkar | Karvatkar | Karvatkar | Karvatkar |
| 43. | KASHTI ACHAL GAJANAN | Kashi | Kashi | Kashi | Kashi | Kashi | Kashi |
| 44. | LADHI TEJASWINI VINODRAO | Ladhi | Ladhi | Ladhi | Ladhi | Ladhi | Ladhi |
| 45. | LADKE PALLAVI LAHU | P.L. Ladke | P.L. Ladke | P.L. Ladke | P.L. Ladke | P.L. Ladke | P.L. Ladke |

CANCELLED

| Sr. No | Name of Students | | | | | | | | |
|--------|-------------------|---|---|---|---|---|---|---|---|
| 95. | Ghonmode Rasik | | | | | | | | |
| 96. | Komal Urkude | Utkarsha Utkarsha | Utkarsha Utkarsha | Utkarsha Utkarsha | Utkarsha Utkarsha | Utkarsha Utkarsha | Utkarsha Utkarsha | Utkarsha Utkarsha | Utkarsha Utkarsha |
| 97. | Utkarsha Shende | Utkarsha Utkarsha | Utkarsha Utkarsha | Utkarsha Utkarsha | Utkarsha Utkarsha | Utkarsha Utkarsha | Utkarsha Utkarsha | Utkarsha Utkarsha | Utkarsha Utkarsha |
| 98. | Samika Kondekar | | | | | | | | |
| 99. | Kuthe Sakshi | Pooja Pooja | Pooja Pooja | Pooja Pooja | Pooja Pooja | Pooja Pooja | Pooja Pooja | Pooja Pooja | Pooja Pooja |
| 100. | Zore Pragati | Pooja Pooja | Pooja Pooja | Pooja Pooja | Pooja Pooja | Pooja Pooja | Pooja Pooja | Pooja Pooja | Pooja Pooja |
| 101. | Achal B. Wankhede | Pooja Pooja | Pooja Pooja | Pooja Pooja | Pooja Pooja | Pooja Pooja | Pooja Pooja | Pooja Pooja | Pooja Pooja |
| 102. | Priyanka Wadhare | PG Wadhare | PG Wadhare | PG Wadhare | PG Wadhare | PG Wadhare | PG Wadhare | PG Wadhare | PG Wadhare |
| 103. | Veena. G. Warbhe | Pooja Pooja | Pooja Pooja | Pooja Pooja | Pooja Pooja | Pooja Pooja | Pooja Pooja | Pooja Pooja | Pooja Pooja |
| 104. | Sakshi W. Raut | Pooja Pooja | Pooja Pooja | Pooja Pooja | Pooja Pooja | Pooja Pooja | Pooja Pooja | Pooja Pooja | Pooja Pooja |
| 105. | Sakshi A. Dhawar | Pooja Pooja | Pooja Pooja | Pooja Pooja | Pooja Pooja | Pooja Pooja | Pooja Pooja | Pooja Pooja | Pooja Pooja |
| 106. | Dipti. R. Warde | Pooja Pooja | Pooja Pooja | Pooja Pooja | Pooja Pooja | Pooja Pooja | Pooja Pooja | Pooja Pooja | Pooja Pooja |

- 1. ANITA SASHIJI PAUL
- 2. ANITA SASHIJI PAUL
- 3. ANITA SASHIJI PAUL
- 4. ANITA SASHIJI PAUL
- 5. ANITA SASHIJI PAUL
- 6. ANITA SASHIJI PAUL
- 7. ANITA SASHIJI PAUL
- 8. ANITA SASHIJI PAUL
- 9. ANITA SASHIJI PAUL
- 10. ANITA SASHIJI PAUL
- 11. ANITA SASHIJI PAUL
- 12. ANITA SASHIJI PAUL
- 13. ANITA SASHIJI PAUL
- 14. ANITA SASHIJI PAUL
- 15. ANITA SASHIJI PAUL
- 16. ANITA SASHIJI PAUL
- 17. ANITA SASHIJI PAUL
- 18. ANITA SASHIJI PAUL
- 19. ANITA SASHIJI PAUL
- 20. ANITA SASHIJI PAUL
- 21. ANITA SASHIJI PAUL
- 22. ANITA SASHIJI PAUL
- 23. ANITA SASHIJI PAUL
- 24. ANITA SASHIJI PAUL
- 25. ANITA SASHIJI PAUL
- 26. ANITA SASHIJI PAUL
- 27. ANITA SASHIJI PAUL
- 28. ANITA SASHIJI PAUL
- 29. ANITA SASHIJI PAUL
- 30. ANITA SASHIJI PAUL

Anand Niketan College, Anandwan, Warora

Department of Botany

B.Sc. Sem. IV (CBCS)

Session :- 2021-22

Assignment

April 2022

| Sr. | Name of the Students | Topic | Sign |
|-----|-----------------------------|-------------------------------------|----------------|
| 1 | AGLAWE JAYA BANDU | Plant Cell organelles | Jaya |
| 2 | ANDRASKAR TINKAL ISHWAR | Plant cell organelles | T.J. Ambastkar |
| 3 | ANKAR BHAWANA MAHADEO | plant cell organelle | B.Mankar |
| 4 | ANKAR MEHARA HARIDAS | plant cell organelles | Anankar |
| 5 | ATRĀM MAHESH PARASRAM | plant cell organelles | not submitted |
| 6 | ATRAM PRANALI VINOD | plant cell organelles | not submitted |
| 7 | BAGESAR SHWETA SANJAY | Plant cell organelles | Not submitted |
| 8 | BARTINE YASH DASHARATH | Plant cell organelle | Bartine |
| 9 | BAWANE SAKSHI SURYAPRAKASH | Plant Cell organelles. | S.S. Bawane |
| 10 | BAWANE SAMIKSHA SHANKAR | plant cell organelles | Bawane |
| 11 | BAWANE SHRUTI MAHADEO | DNA Replication in prokaryotes | S.M. Pawane |
| 12 | BELE PRAMIT PUNDLIK | DNA Replication in prokaryotes | NOT submitted |
| 13 | BHARATI KHUSHBU AMARNATH | DNA Replication in prokaryotes | Khushbu |
| 14 | BHATKAR SUYOG BHOLENATH | DNA Replication in prokaryotes | NOT submitted |
| 15 | BHUJADE MAYURI PANDURANG | DNA Replication in prokaryotes | NOT submitted |
| 16 | CHAUDHARI ANJILI SURENDRA | DNA Replication in prokaryotes | Anjuli |
| 17 | CHAUDHARI VISHAL RAMU | DNA Replication in prokaryotes | Vishal |
| 18 | CHIDE ANKITA SUKHADEO | DNA Replication in prokaryotes | Ankita |
| 19 | DADMAL TRUPTI HARISHCHANDRA | DNA Replication in prokaryotes | Trupti |
| 20 | DAKHARE SHREYA GAJANAN | DNA Replication in prokaryotes | Shreya |
| 21 | DETHE DEVENDRA BANDU | stages of meiosis | De |
| 22 | DETHE GOPIKA NAMDEO | Stages of meiosis | De |
| 23 | DETHE VRUSHABH VILAS | stages of meiosis | V.V. Dethe |
| 24 | DHANDE PRASHIL NAGORAO | stages of meiosis | NOT submitted |
| 25 | DHENGALE RITU RAVINDRA | Stages of meiosis | R.Dhengeale |
| 26 | DHENGALE MIRA MAROTI | Stages of meiosis | NOT submitted |
| 27 | DHOBALE KIRTI DHANRAJ | Stages of meiosis | Dhobale |
| 28 | DIWATHE MANTHAN JAGDISH | Stages of meiosis | Mil |
| 29 | DONGARE KHUSHBHU SHANKAR | stages of meiosis | Khushbu |
| 30 | DONGRE KALYANI SHANKARRAO | Stages of meiosis | K. Dongre |
| 31 | DUKARE TEJASWI MORESHWAR | Plant regeneration to organogenesis | T.M. Dulkare |
| 32 | EKARE KAVERI DEVIDAS | plant regeneration to organogenesis | K. Ekare |

| | | | |
|----|------------------------------|-------------------------------------|---------------|
| 33 | GAHUKAR PALLAVI RAMCHANDRA | Plant regeneration organogenesis | Pallek |
| 34 | GAINEWAR NANDINI SUNIL | plant regeneration/organogenesis | Not Submitted |
| 35 | GANDHARE BHAGYASHRI DILIPRAO | plant regeneration of | Not Submitted |
| 36 | GARGHATE PRANAY DHARMARAJ | organogenesis | Not Submitted |
| 37 | GATADE MAYURI SHYAMRAO | plant regeneration of organogenesis | Approved |
| 38 | GAURKAR TRUPTI SANJAY | plant regeneration of organogenesis | Not Submitted |
| 39 | GAYKWAD ISHIKA SHANKAR | plant regeneration of organogenesis | Not Submitted |
| 40 | GEGHATE DIVYA EKNATH | plant regeneration of organogenesis | Not Submitted |
| 41 | GIRADKAR RAKESH SURESH | Plant. regeneration parthenogen. | Pallek |
| 42 | GOKHARE BADAL SANJAY | plant regeneration. | Not Submitted |
| 43 | HAJARE VEDANTI RAMU | Non-allelic interaction | Rhajare |
| 44 | HARBADE SAKSHI RAGHUNATH | Non-allelic interaction | Pallek |
| 45 | HARNE SHYAMAL BALKRUSHNA | Non-allelic interaction | S.B.Harne |
| 46 | JAMBHULKAR RAKSHA SANJAY | Non-allelic interaction | Pambulkar |
| 47 | JEURKAR SHRUTIKA ASHOK | Non-allelic interaction | Peurkar |
| 48 | JIWATODE SAMASVI MAHENDRA | Non-allelic interaction. | Jiwatode |
| 49 | KADBE ADITYA PRABHAKAR | Non-allelic interaction | Kadbe |
| 50 | KAKADE ANKITA SABULAL | Non-allelic interaction | Not Submitted |
| 51 | KAKDE HARSHA SHANTARAM | Extra nuclear genome | Kakade. |
| 52 | KALE PALLAVI SANJAY | Extra nuclear genome | Not Submitted |
| 53 | KAMDI NANDINI SURESH | Extra nuclear inheritance | Not Submitted |
| 54 | KANNAKE SNEHA ISHWAR | Extra nuclear inheritance | Kanne |
| 55 | KATAIT VEDANTI VINODRAO | Extra nuclear inheritance | Not Submitted |
| 56 | KHARKAR ADITYA MANOHAR | Extra nuclear inheritance | Not Submitted |
| 57 | KHEDULKAR ADITI SUNIL | Extra nuclear genome. | Khedulkar |
| 58 | KHERE KALYANI DADARAO | Extra nuclear Genome | Khere |
| 59 | KHIRATKAR SANSKAR SANJAY | Extra nuclear Genome | K |
| 60 | KINAKE JANVI ASHOK | Extra Nuclear Genome | Kinane |
| 61 | KINNAKE PRAJAKTA GAJANAN | Linkages and types of linkage | Kinnake |
| 62 | KONGARE PRITI SUNIL | linkage and type of linkage | Kongare |
| 63 | KUREKAR VAIBHAV GAJANAN | linkage and types of linkage | Kurekar |
| 64 | LENGURE SAKSHI BAPUJI | linkage and type of linkage | Lengure |
| 65 | LODE NAYAN VASANT | linkage and types | Not Submitted |
| 66 | LOHAKARE SAKSHI VASANTA | linkages and its types | Lohakare |
| 67 | LOKHANDE SANJIVANI KISHOR | linkage & types | Not Submitted |
| 68 | MATTE DAMINI DILIP | types of linkage and its types | Matte |
| 69 | MATTE RADHA VIJAYRAO | Linkages & its types | Not Submitted |
| 70 | MATTE YOGESH SHANKAR | types of linkage and its type | Matte |
| 71 | MESHARAM AARTI RAMKRUSHNA | Linkage & its Types | Mesharam |
| 72 | MESHARAM ADARSH SHRIRANG | Linkage and its Types | Mesharam |

| Sl. No. | Name | Topic | Status |
|---------|----------------------------|--|---------------|
| | SHIRAM KIRAN PANDURANG | Crossing over | Not submitted |
| | FILMILE KOMAL VINOD | Crossing over | Submitted |
| | MUDE RENUKA PRABHAKAR | Crossing over | Submitted |
| 76 | NAGPURE KHUSHBOO SUNIL | Crossing over | Submitted |
| 77 | NANNAWARE KIRTI BANDUJI | Crossing over | Submitted |
| 78 | NANNAWARE VIJAY GAJANAN | Crossing over | Submitted |
| 79 | NAWALE VANSHIKA BALAJI | Crossing over | Submitted |
| 80 | NIKHADE KRUTIKA AJAY | Crossing over | Submitted |
| 81 | NIMRAD KARAN DIWAKAR | Variation in chromosome number | Not submitted |
| 82 | PAWADE ANUP RAMKRUSHNA | Variation in chromosome number | Not submitted |
| 83 | PECHE PANKAJ MADHUSUDAN | Variation in chromosome number | Not submitted |
| 84 | PENDAM SHWETA SUDHIR | Variation in chromosome Number | Submitted |
| 85 | PENDE VRUSHALI SURESH | Variation in chromosome Number | Submitted |
| 86 | PENDOR VEDANTI MANOJ | Variation in chromosome number | Not submitted |
| 87 | PETKAR PRERANA BHOLAJI | Variation in chromosome number | Submitted |
| 88 | PIDURKAR ROSHAN KISAN | Variation in chromosome number | Submitted |
| 89 | PIJDURKAR ACHAL GUNWANT | Variation in chromosome number | Not submitted |
| 90 | PIMPARE KAJAL LAXMAN | Variation in chromosome number | Not submitted |
| 91 | PISE PRIYANKA MAHADEO | Variation of chromosome number | Submitted |
| 92 | RAMTEKE SNEHA NANAJI | Mutation and its type | Submitted |
| 93 | SATBHAJI SHRUTI MORESHWAR | Mutation & its types | Submitted |
| 94 | SAYARE SHRUTI VIJAY | Mutation and its types | Not submitted |
| 95 | SHEIKH AASHIYA JABIN JUMMA | Mutation and its types | Submitted |
| 96 | SHEIKH MAHINFATIMA JAMIL | Mutation and its types | Not submitted |
| 97 | SHEIKH SALEHATANVEER SABIR | Mutation and its types | Submitted |
| 98 | SOYAM PARIS SURESH | Mutation and its types | Submitted |
| 99 | TAJNE SANJIVANI DASHRATH | Mutation and its types | Not submitted |
| 100 | TATHE JIDNYASA NANAJI | Mutation and its Types | Submitted |
| 101 | TODAKAR ACHHAL NARAYAN | Mutation and its types | Submitted |
| 102 | TONGE CHETANA ARUN | Tools and techniques of recombinant DNA technology | Submitted |
| 103 | UMARE SAKSHI KISHOR | Tools and technique of Recombinant DNA | Submitted |
| 104 | UTANE AYUSHI RAJU | Tools and technique of Recombinant DNA | Submitted |
| 105 | WAKULKAR MRUNALI ANIL | Tools and technique of recombinant DNA | Submitted |
| 106 | WALKE SWEETY ARUN | Tools and technique of recombinant DNA | Not submitted |
| 107 | WANI RENUKA RAJU | Tools & techniques of recombinant DNA Technology | Submitted |
| 108 | WANKAR VAIBHAV RAJESHWAR | Tools and technique of recombinant DNA technology | Not submitted |
| 109 | WARHADE VANSHITA DILIP | Tools & techniques of recombinant DNA | Submitted |
| 110 | WATKAR KETKI KAVISHWAR | Tools & technique of recombinant DNA | Submitted |
| 111 | WELE DARSHAN MORESHWAR | Tools & technique of recombinant DNA | Submitted |

| | | | |
|-----|----------------------------|------------------------|----------|
| 113 | ZILE SHREJAL DILIP | Lac-operon Model | Q.2010 |
| 114 | ZILE VAISHNAVI ANKUSH | Lac-operon Model | 11/12 |
| 115 | ZOTING VAISHNAVI NAMDEORAO | Lac operon Model | 11/12/13 |
| 116 | Hersbade Ashvini Ravincha | Non-cyclic interaction | 11/12/13 |
| 117 | Crayatri Mustidhar Jawade | Lac operon concept | 11/12/13 |
| | | | |

→ axis 2

Lecturer
 Dept. of Botany
 Anand Niketan College,
 Anandwan, WARORA

Name - Kalyani S. Dongre

Class - BSc 2nd yr (CBZ)

Topic - Stages of Meiosis

SD

Stages of Meiosis

Meiosis :

The term meiosis was coined by farmer and moore in 1905. It is a type of cell division in which the daughter cells receive only half of the original set of chromosome of the parental cell. Hence, it is also called reduction division.

Meiosis takes place in two successive stages namely Meiosis I and Meiosis II. They include the following stages

1. Interphase
2. Meiosis I (reduction division)
3. Interkinesis
4. Meiosis II (mitotic meiosis)

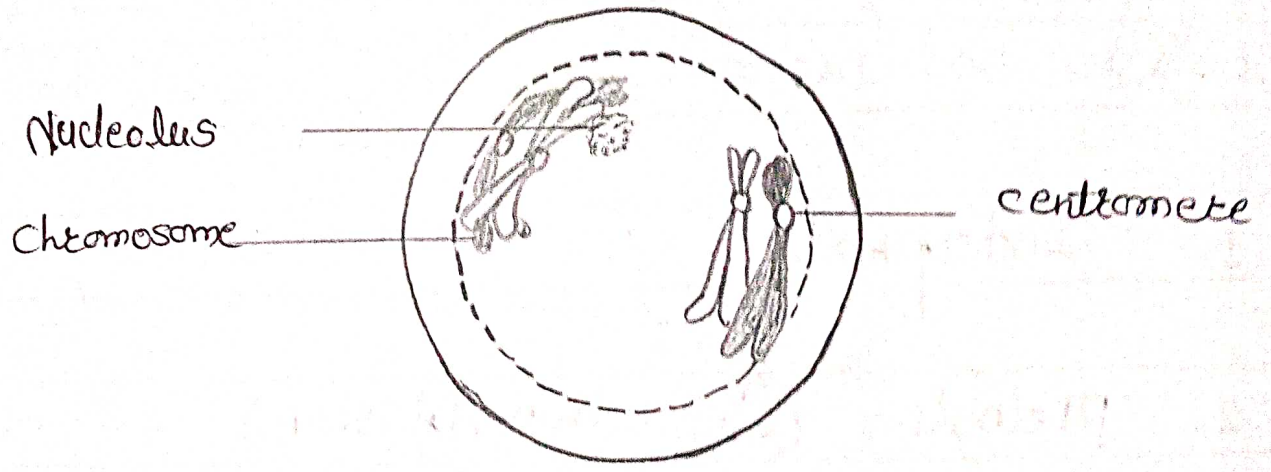

Prophase I

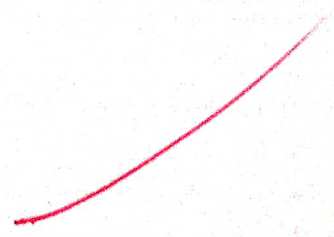

1. Interphase I : It is similar to mitotic interphase, during these process duplication of DNA, centrioles and synthesis of RNA and proteins take place.

2. Meiosis I : It is reduction division in which a diploid parental cell produces two haploid daughter cells. Hence, it is called reduction division. It includes following stages.

A) Karyokinesis I : It is the division of nucleus that take place in the following stages.

① Prophase I :—

- 1) It is the largest phase of meiosis, During prophase I, homologous chromosomes pair and exchange DNA (homologous recombination).
- 2) This often results in chromosomal crossover.
- 3) This process is critical for pairing between homologous chromosomes and hence for accurate segregation of the chromosomes at the first meiosis division.
- 4) The paired and replicated chromosomes are called bivalents or tetrads. Which have two chromosomes and four chromatids with one chromosome coming from each parent. It has 5 sub stages.

Date : _____ Page : _____

Topic : _____

Name - Harsha shantaram kakde

class - B.sc 2nd year (CBZ)

Topic Name - Extra Nuclear Genome

i) Mitochondrial DNA

ii) Plastid DNA

gen

Date : _____

Page : _____

Topic : _____

Introduction:

The phenomenon of extra-nuclear inheritance is also associated with certain cytoplasmic organelles, i.e. mitochondria, plastids that contain naked circular DNA and protein synthesizing apparatus. These extra nuclear genetic material containing organelles are autonomous that code only for limited number of enzyme and polypeptides. Certain enzyme required for cellular respiration are synthesized in the mitochondria. Both mitochondria and chloroplasts are present only in cells of lower and higher eukaryotic organisms. Detailed studies established that DNA in these organelles is similar to the DNA in prokaryotic bacteria.

Chlorophyll and other pigments are synthesized in the plastid. Beside the involvement of such biosynthetic activities, these organelles DNAs are directly associated with the inheritance of some phenotypes which are not controlled by the nuclear genes. The genetic material of chloroplasts and mitochondria are transmitted by the egg.

The genomes of both mitochondria and chloroplast code for all their RNA species and some proteins that are involved in the function of the organelles. The DNA is in the form of a circular duplex molecules, except in some lower eukaryotes in which mitochondrial DNA is linear.

University: Gondwana University
ANAND NIKETAN COLLEGE OF SCIENCE, ARTS & COMMERCE, WARORA
DEPARTMENT OF COMMERCE

Course: B.COM. (with Credits) - Regular - CBCS Pattern - SY B.COM. SEM IV
(Summer-2022)

SUBJECT: - MONETARY ECONOMICS
ASSIGNMENT ATTENDANCE SHEET

Date: - 12-04-2022

| S.N. | Name of the Student | Signature |
|------|------------------------------|-----------------|
| 1 | AGLAWE SAKSHI GOPALRAO | S. G. Aglawe. |
| 2 | ANDRASKAR KOMAL VISHAL | |
| 3 | ASUTKAR NIKHIL RAJU | Asutkar |
| 4 | ATRAM SONALI MANOHAR | Sutram. |
| 5 | ATRAM SUDARSHAN GAJANAN | /// |
| 6 | BAKDE AKASH ASHOK | |
| 7 | BARADE PALLAWI PRAKASH | P. P. Barade. |
| 8 | BARDE VISHAL GHANSHAM | Barde |
| 9 | BEEND MEERA HAWALDAR | Meera |
| 10 | BENDE DIPAK DEVIDAS | Bende |
| 11 | BHAGAT TEJASWINI ARUN | T. A. Bhagat |
| 12 | BHARNE ANKITA VIJAY | Bharnar |
| 13 | BHISEKAR KIRAN KAWADU | Bhisekar |
| 14 | BHOYAR ANIKET BRAMHADEO | Bhoyar |
| 15 | BHUSARI MONIKA BANDU | Bhusari |
| 16 | BODHALE PAYAL RAJESH | Bodhale |
| 17 | BOKDE PRITAM PURUSHOTTAM | P. P. Bokde |
| 18 | BURAN RUPALI DILIP | R. D. Buran. |
| 19 | CHAHANKAR BADAL HARICHANDRA | Chahankar |
| 20 | CHANDANKHEDE VAISHNAVI GOPAL | Chandankhede |
| 21 | CHAUDHARI VAIBHAV VINOD | V. V. Chaudhary |
| 22 | CHIDE ACHAL SUNIL | A. S. Chide |
| 23 | CHIKTE SUKANYA RAMESH | |
| 24 | DAFADE SARANG YASHAWANT | |
| 25 | DEHARKAR GAURAV RAJU | |
| 26 | DHAWAS GIRISH ASHOK | Dhawas |
| 27 | DHOKE SHEJAL SHESHRAO | Dhoke |
| 28 | DUDHALKAR ANKITA VIJAY | Dudhalkar |
| 29 | FULZELE KUNTI BABA | Fulzele |

| | | |
|-----|-----------------------------------|------------------------|
| 66 | KUTTARMARE AMAN EKNATH | <u>A. Eknathmare</u> |
| 67 | MAHAKULKAR AKSHAY SURESH | |
| 68 | MAHULE MAYUR SUNIL | |
| 69 | MALEKAR ANIKET NATTHU | <u>Aniket</u> |
| 70 | MANUSMARE BHAVIKA ARVIND | <u>Bhavika</u> |
| 71 | MATHANKAR GANESH ARUN | <u>Ganesh</u> |
| 72 | MILMILE DHANRAJ BABARAO | <u>D. B. milmile</u> |
| 73 | MODI SHUBHAM RANJIT | <u>Shubham</u> |
| 74 | MUDEWAR JANVI SANJAY | <u>J. S. Mudewar</u> |
| 75 | MUNOT PURVESH ABHAY | <u>Purvesh</u> |
| 76 | NAGPURE SHUBHAM DEVIDAS | <u>Shubham</u> |
| 77 | NAJMUL HASAN KAYAMUL HASAN | |
| 78 | NANKATE PRANALI SANTOSH | <u>Pranalkate</u> |
| 79 | NANNAWARE MINAL RAMESH | <u>M. R. Nannaware</u> |
| 80 | NANNAWARE SAPANA MACCHINDRA | <u>Sapannaware</u> |
| 81 | NAUKARKAR ATUL MANIK | <u>Atul - N</u> |
| 82 | NAUKARKAR KUNAL HARISH | <u>K. H. Naukarkar</u> |
| 83 | NIKHARE OM RAJU | <u>Om Nikhare</u> |
| 84 | NISHAD PRAKRUTI NARENDRA | <u>Nishad</u> |
| 85 | PANTAWANE PIYUSH ADAM | <u>Piyush</u> |
| 86 | PARKHAD RITIKA ARUN | |
| 87 | PAWADE VAISHNAVI PUNDLIK | <u>Vaide</u> |
| 88 | PECHE ADITYA BANDUJI | <u>Aditya</u> |
| 89 | POINKAR MANGESH SUDHAKAR | <u>M. S. Poinkar</u> |
| 90 | PRASAD VISHAL KAILASH | |
| 91 | RAGHATATE AISHWARYA VINOD | <u>A. V. Raghate</u> |
| 92 | RAJPUROHIT SURESHSING SHAITANSING | <u>Rajpu</u> |
| 93 | RITHE GAURAV KISHOR | <u>Rithe</u> |
| 94 | RODE RITIK DHANRAJ | <u>R. D. Rode</u> |
| 95 | RODE SHIVAM DILIP | <u>Shivam</u> |
| 96 | ROHANE SHREYA SUNIL | <u>Shreya</u> |
| 97 | ROY HARSH PALASH | <u>Harsh</u> |
| 98 | SAKHARKAR SWATI SANTOSH | <u>S. S. Sakharkar</u> |
| 99 | SATPUTE VIVEK AMBADAS | <u>Vivek</u> |
| 100 | SHEIKH AMAN ZAKIR | <u>A. J. Sheikh</u> |
| 101 | SHENDE ARATI HARIDAS | <u>Arshende</u> |

| | | |
|----|-------------------------------|----------------------|
| 30 | GAURKAR ANKIT SANJAY | <u>Asurkar</u> |
| 31 | GAURKAR BHAGYASHRI KHUSHAL | <u>Bhaskar</u> |
| 32 | GAYAKWAD SAURABHA PRABHAKAR | <u>S.B. Gajakwad</u> |
| 33 | GHUGAL KAJAL RAJU | <u>K.R. Ghugal</u> |
| 34 | GHUME POOJA SURESH | |
| 35 | GHUME VAIBHAV YOGESHWAR | <u>V.J. Ghume</u> |
| 36 | GOHANE SUMIT RAJU | <u>Sumit</u> |
| 37 | GOHANE VAIBHAO DEVIDAS | <u>V.D. Gohane</u> |
| 38 | GONDE ROSHAN KUMAR VASANTA | |
| 39 | GOWDER DEVYANI KRISHNAMURTI | |
| 40 | HANMANTE ABHISHEK RAJESH | <u>Abhishek</u> |
| 41 | HANSKAR VAIBHAV MORESHWAR | <u>V. Hanekar</u> |
| 42 | HANWATE PALLAVI PARMESHWAR | <u>P.P. Hanwate</u> |
| 43 | INDORKAR SAURAV PRAMOD | <u>S. Indorkar</u> |
| 44 | JANWE PRATIK MADHUKAR | <u>Pratik</u> |
| 45 | JAWALEKAR SHUBHAM VISHNU | <u>S. Jawalekar</u> |
| 46 | JENEKAR DHIRAJ RAMBHAU | <u>D. Jenekar</u> |
| 47 | JIWTODE RASIKA RAVINDRA | |
| 48 | KAKDE ARPITA VILAS | <u>A.V. Kakde</u> |
| 49 | KAKDE VAISHALI HARIBHAU | <u>V. Kakde</u> |
| 50 | KALE RUNALI ASHOK | <u>R. Kale</u> |
| 51 | KAMADI PRANJALI SANJAY | <u>P. Kamadi</u> |
| 52 | KAPSE ANIRUDDHA DIWAKAR | <u>A. Kapse</u> |
| 53 | KAREKAR PRATHAMESH VIJAY | |
| 54 | KARLEKAR VISHAL ASHOKRAO | |
| 55 | KARWATKAR VAIBHAV DNYANESHWAR | <u>V. Karwatkar</u> |
| 56 | KESHWANI HIMANSHU HARISH | <u>H. Keshwani</u> |
| 57 | KEWAT KAJAL SANTOSH | |
| 58 | KHAN ARSHAD ASHRAF | |
| 59 | KHANGAR MUKESH UTTAM | <u>M. Khangar</u> |
| 60 | KILNAKE NANDINI AJAY | <u>N.A. Kilnake</u> |
| 61 | KINHEKAR ABHAY VITTHAL | <u>A.V. Kinhekar</u> |
| 62 | KOCHE SAMIR DNYANESHWAR | <u>S.d. Koche</u> |
| 63 | KOLHEKAR ANKIT BALAJI | <u>A. Kolhekar</u> |
| 64 | KULSANGE TEJASWINI ANIL | <u>T. Kulsange</u> |
| 65 | KUMBHARE PRIYA RAJENDRA | <u>P.R. Kumbhare</u> |

| | | |
|-----|------------------------------------|-------------------------|
| 102 | SHERKI LAXMI SHANKAR | L. S. Sherkur |
| 103 | SHERKURE SWANAND AJABRAO | |
| 104 | SHRIRAME NIKITA NAGO | Shrirame |
| 105 | SIDAM VAISHALI SANJAY | Sidam |
| 106 | SIDDIKI AVESH AHAMAD FARUKH AHAMAD | sum |
| 107 | SINGH AMISHA HARENDRA | A. Singh |
| 108 | SINGH ANJALI SANJAY | (Anjali) |
| 109 | SINGH ANNU NARENDRA | Singh |
| 110 | SOLTE DHANASHRI BANDU | |
| 111 | SONI KAJAL RAMESH | Soni |
| 112 | TAJNE PRAJWAL DASHRATH | P. D. Tajne |
| 113 | TALWEKAR GAURAV MOHAN | Talwekar |
| 114 | TARALE KOMAL DINKAR | Tarale |
| 115 | THAKARE VAIBHAV PUNDLIK | |
| 116 | THAKRE GANESH ARUN | G. A. Thakre. |
| 117 | THAKRE RINA TANBA | Thakre |
| 118 | THERE ROSHAN NARENDRA | There |
| 119 | VIDHATE PANKAJ DILIP | Vidhate |
| 120 | WAIRAGADE DHIRAJ DIWAKAR | Wairagade |
| 121 | WAKNOR GANESH SAMBHAJI | G. S. Waknor |
| 122 | WANI VAISHNAVI VILAS | Wani |
| 123 | YADAV SEJAL ASHOK | Sejal |
| 124 | YADAV SONAL RAMASHISH | Sonal |
| 125 | YADAV VIRAJ JWALAPRASAD | Viraj |
| 126 | ZADE RITU SANDEEP | Zade |
| 127 | ZADE VAISHNAVI RAMDAS | V. R. Zade. |

SEM IV

Institute: Anand Niketan College, Warora [344]

Section :- A

Session :- 2021-2022

28.3.22 5.4.22 11.4.22
 Assignment - INA

| Sr.n. | Gender | Name of Student | Div. | Mobile Number | unit1 | unit2 | unit3 | Category |
|-------|--------|-----------------------------|------|---------------|-------|-------|-------|----------|
| 1 | Female | BAGDE BHAWNA JAGDISH | | | 01 | ✓ | 01 | |
| 2 | Female | BARADE NIRASHA RAMCHANDRA | | | 03 | ✓ | 13 | |
| 3 | Female | BARVE BHAGYASHRI RAJENDRA | | | | | | |
| 4 | Male | BARVE KRUSHNA BHARAT | | | | | | |
| 5 | Male | BAWANE CHETAN WASUDEO | | | | | 08 | |
| 6 | Female | BAWANE PRACHI DAMODHAR | | | 03 | | | |
| 7 | Female | BHAGAT DAMINI RAGHUNATH | | | | | | |
| 8 | Male | BHOLE MAHESH SANJAY | | | 01 | | | |
| 9 | Female | BODHE ASHVINI SANTOSH | | | | | | |
| 10 | Male | BODHE SAURABH RUSHI | | | | | | |
| 11 | Female | BOTHALE PRAJAKTA VALMIK | | | 03 | ✓ | 10 | |
| 12 | Male | BURANDE MAYUR PRAMOD | | | | ✓ | | |
| 13 | Male | CHAUDHARI NAYAN RAMCHANDRA | | | | | | |
| 14 | Male | CHINCHOLKAR ANIKET AJAY | | | | | | |
| 15 | Male | DADMAL DIPAK SUDHAKAR | | | | | | |
| 16 | Male | DADMAL NIKESH SUDHAKAR | | | 01 | ✓ | 10 | |
| 17 | Male | DAKHARE AJAY GUNWANTA | | | | | | |
| 18 | Female | DAMAHE PRATIKSHA SHANKAR | | | 01 | | | |
| 19 | Male | DATARKAR ASHISH PURUSHOTTAM | | | | | | |
| 20 | Male | DATARKAR NIKHIL SUKHADEV | | | | | | |
| 21 | Male | DHABEKAR SAHIL RAMESH | | | | | | |
| 22 | Male | DHARANE GAURAV MAHADEV | | | 01 | | | |
| 23 | Female | DHAWALE POOJA SUDHAKAR | | | 03 | ✓ | 06 | |
| 24 | Male | DHOKE AKASH BHASKAR | | | 05 | ✓ | 14 | |
| 25 | Male | DUDHABARVE ABHISHEK RAMESH | | | | | | |
| 26 | Female | DUDHABARVE PUNAM RAMESH | | | | | | |
| 27 | Female | EKARE SONALI MAHADEO | | | | | | |
| 28 | Female | FULBHOGE KOMAL PUNJARAM | | | | | | |
| 29 | Female | GAIKWAD SAKSHI RAJENDRA | | | 01 | ✓ | 10 | |
| 30 | Male | GAJBHE PRANIT PRAKASH | | | 05 | ✓ | 07 | |
| 31 | Male | GAJBHE SURAJ ARUN | | | 03 | ✓ | 10 | |
| 32 | Male | GAJBHE VAIBHAV NARAYAN | | | 08 | ✓ | | |
| 33 | Male | GANFADE HIMANSHU MAROTI | | | 01 | ✓ | 12 | |
| 34 | Female | GAURKAR RUSMITA SHANKAR | | | | | | |
| 35 | Male | GHAGI SAURABH SURYABHAN | | | | | | |
| 36 | Female | GHANODE BHAWANA DHANRAJ | | | 05 | ✓ | 10 | |
| 37 | Female | GHANODE SANJIVANI RAJU | | | | ✓ | | |
| 38 | Female | GHATE PALLAVI SHRIDHAR | | | | ✓ | 09 | |
| 39 | Female | GURNULE PRITI SUNIL | | | 07 | ✓ | | |
| 40 | Male | HANWATE PRATIK PRASHANT | | | 01 | ✓ | 06 | |
| 41 | Female | HARNE VAIBHAVI VILAS | | | | | | |
| 42 | Female | JIOTODE MONIKA DEVIDAS | | | 08 | ✓ | 12 | |
| 43 | Male | JIVTODE NIKETAN KISHOR | | | | | | |
| 44 | Female | JIWANE ACHAL RAMCHANDRA | | | | | | |

28.03.2022 unit-1 - गिनती करके सबके को
 11.04.2022 unit-2 गिनती के लिए

| | | | | | |
|----|--------|--------------------------------|----|----|--|
| 61 | Male | LEDANGE MOHIT CHANDRABHANJI | 5 | | |
| 62 | Female | LILHARE RAVINA PANHALAL | 12 | 12 | |
| 63 | Female | LOHAKARE KISHORI SHARAD | 4 | 4 | |
| 64 | Female | MAHAKALKAR DHANASHRI PRABHAKAR | | | |
| 65 | Male | MANGRUDKAR SAHIL PANJABRAO | 4 | 3 | |
| 66 | Male | MANNE CHETAN SANJAYRAO | 3 | 4 | |
| 67 | Male | MAREKAR PRAJWAL GAJANAN | 3 | 3 | |
| 68 | Male | MAREKAR TEJAS VIJAY | | | |
| 69 | Male | MESHARAM AKSHAY ASHOK | 3 | | |
| 70 | Female | MHASE SUJATA NAMDEO | | | |
| 71 | Female | MODAK PRANALI AMBAR | 10 | 12 | |
| 72 | Male | NAHALE DHIRAJ ANANDRAO | 3 | 3 | |
| 73 | Female | NANNAWARE PAYAL PARMESHWAR | | | |
| 74 | Male | NEHARE KARTIK KISHOR | 1 | 4 | |
| 75 | Male | NIKHADE RUTIK RAMESHRAO | | | |
| 76 | Female | NYAHARE KAJAL BHARAT | | 3 | |
| 77 | Male | PAKMODE ANURAG DHARMRAJ | | | |
| 78 | Female | PAKMODE VAISHNAVI DAYAKAR | | 4 | |
| 79 | Female | PATIL RAVINA BANDU | 2 | | |
| 80 | Female | PIDURKAR SANJIVANI ANIL | 10 | 10 | |
| 81 | Female | PUNVATKAR KARINA DHANRAJ | | | |
| 82 | Male | PUSATE ANAND SIDDHARTH | | | |
| 83 | Male | RAJURKAR OMKAR CHANDRAKANT | 10 | 3 | |
| 84 | Male | RANDYE DIPAK NATTHU | 2 | 3 | |
| 85 | Female | RODE SHIVANI CHANGDEO | 2 | | |
| 86 | Female | RODE SHWETA MAROTI | | | |
| 87 | Female | ROKADE VAISHNAVI VINOD | 7 | 4 | |
| 88 | Female | SALWE ACHAL BALAJI | 14 | 11 | |
| 89 | Female | SARPATE PUJA EKNATH | | | |
| 90 | Male | SATPUTE SUSHANT DILIP | 5 | | |
| 91 | Male | SAYANKAR MAYUR RAMKRUSHANA | 2 | | |

| | | | | | | |
|----|--------|----------------------------------|----|---|----|--|
| 45 | Female | JIWTODE DHANASHREE SANJAY | | ✓ | 07 | |
| 46 | Female | KALASKAR TEJASWI DIPAK | | | | |
| 47 | Male | KALE KAILAS ISHWAR | 02 | ✓ | | |
| 48 | Male | KALMENGHE ASHISH SATYABHAN | 01 | ✓ | 11 | |
| 49 | Male | KAMATKAR DARSHAN BANDU | 01 | ✓ | 05 | |
| 50 | Female | KANKABANDAWAR PADMA SHANKAR | | | | |
| 51 | Female | KAWALE DARSHANA GULAB | | | | |
| 52 | Male | KHADE AMIT KAILAS | 02 | ✓ | 02 | |
| 53 | Female | KHAMANKAR SWATI GANPAT | 03 | ✓ | 06 | |
| 54 | Female | KHARKAR NANDINI MADHUKAR | 03 | | 05 | |
| 55 | Female | KOHAPARE HARSHADA RAMDAS | | | | |
| 56 | Female | KOTALE LAXMI RAJU | 06 | ✓ | | |
| 57 | Male | KOTANGALE VISHAL BABA | | ✓ | | |
| 58 | Male | KUREKAR CHETAN NARESH | | | | |
| 59 | Female | LAGADGIRE NIKITA SHATRUGHAN | | | | |
| 60 | Male | LAMBAT PRATIK SHARAD | 12 | ✓ | 14 | |
| 61 | Male | LOKHANDE MAHANT SHYAM . | | ✓ | 17 | |
| 62 | Male | MADAVI MANOJ BHASKAR | 06 | ✓ | 06 | |
| 63 | Female | MADEKAR SAKSHI SHANKAR | | ✓ | | |
| 64 | Female | MADKAM ROSHNI HANUMAN | 01 | ✓ | 02 | |
| 65 | Female | MAGARE RUPALI SANJAY | | | | |
| 66 | Male | MANDAOKAR NIKHIL CHANDRAKISHOR | | | | |
| 67 | Female | MATTE PRANALI NARAYAN | 05 | ✓ | 13 | |
| 68 | Female | MOHARE PAYAL ARUN | | | | |
| 69 | Female | MUNGALE DHANSHRI SUBHASH | 04 | ✓ | 09 | |
| 70 | Female | NAGAPURE KAJAL PURUSHOTTAM | | | | |
| 71 | Female | NAITAM KIRAN GANPAT | | | | |
| 72 | Female | NANDANWAR DIVYA PRADIP | | | | |
| 73 | Female | NANNAWARE NEHA ABHINANDAN | 04 | ✓ | 07 | |
| 74 | Female | NANNAWARE PORNIMA DASHRATH | | ✓ | 03 | |
| 75 | Female | NANNAWARE POURNIMA ASHOK | 05 | | 06 | |
| 76 | Male | NANNAWARE VISHAL SHESHRAO | 01 | ✓ | 08 | |
| 77 | Male | NIKHATE AKSHAY WASUDEO | | ✓ | | |
| 78 | Female | NIKURE SUCHITA GAJANAN | 06 | ✓ | 10 | |
| 79 | Male | NIKURE VISHAL RAJU | | | 02 | |
| 80 | Female | PATIL RAVINA VINOD | 07 | ✓ | 08 | |
| 81 | Female | PATURKAR PAYAL ARUN | 03 | ✓ | 09 | |
| 82 | Male | PAWAR PARMESH PREM | | ✓ | | |
| 83 | Male | PAWAR SHIVANAND MANJU | | ✓ | 09 | |
| 84 | Female | PENDAM SHITAL GOVINDA | 09 | ✓ | 06 | |
| 85 | Male | PINGE SUMIT SUBHASH | | | | |
| 86 | Female | RAMTEKE SWATI NARENDRA | 01 | ✓ | | |
| 87 | Female | SAWSAKDE RHUTUJA ISHWAR | | ✓ | 04 | |
| 88 | Female | SHEDAME SHITAL PRABHAKAR | 03 | ✓ | 13 | |
| 89 | Female | SHEIKH GAUSIYARIJAVI MOBINRIJAVI | | | | |
| 90 | Male | SHEIKH UBEDRAJA HANIF | | | | |
| 91 | Female | SHENDE PUJA HARIDAS | 05 | ✓ | 06 | |
| 92 | Male | SHENDE SURAJ KESHAO | | | | |
| 93 | Female | TADAS LAXMI RAJENDRA | | ✓ | | |
| 94 | Male | TAJANE YASH SANJAY | | | | |

| | | | | | | |
|-----|--------|---------------------------|----|---|----|--|
| 95 | Male | THAKARE MANGESH VITTHAL | | | | |
| 96 | Female | THAMKE SHRUTI CHANDU | 04 | ✓ | 06 | |
| 97 | Male | THATE ANKIT ARJUN | | | | |
| 98 | Male | TIKHAT ANKIT RAJIV | | ✓ | 13 | |
| 99 | Male | TURALE NAITIK PANDURANG | | ✓ | 08 | |
| 100 | Female | UMARE SONALI RAMESH | | ✓ | 09 | |
| 101 | Female | WADHAI PRANALI DHANRAJ | 08 | ✓ | 13 | |
| 102 | Male | WADHAI SAGAR VITTHAL | 05 | ✓ | 08 | |
| 103 | Female | WAKADE SHEJAL PRAKASH | 03 | ✓ | 07 | |
| 104 | Female | YADAV PAYAL BHOJRAJ | | ✓ | | |
| 105 | Female | ZILE BHAGYASHRI PANDURANG | 06 | ✓ | 12 | |

B.A. SEM II

३०/६/११२३१६
१.४.२२ ११.४.२२ दिनांक

| Sr. No. | Gender | Name of Students | Unit test 1,2 | Unit test 3,4 | Seminar/quiz |
|---------|--------|--------------------------------|------------------|---------------|--------------|
| 1 | Male | BAGADE AYUSH DIPAK | 3 | 4 | |
| 2 | Female | BALKI TANISHA BHASKAR | 6 | | |
| 3 | Male | BARDE AKASH BANDU | 6 | 4 | |
| 4 | Female | BHAT SAMIKSHA RAJESH | 3 | 5 | |
| 5 | Female | CHANDANBATAWE VAISHALI RAMLAL | 3 | 3 | |
| 6 | Male | CHANDANBATVE AKASH DHANRAJ | 2 | | |
| 7 | Female | CHANDANBATVE VAISHNAVI SHRAVAN | 5 | 5 | |
| 8 | Female | CHANDANBATWE ACHAL VILAS | 3 | 2 | |
| 9 | Female | CHATKILE ANJALI KAILASH | 2 ⁽⁴⁾ | 2 | |
| 10 | Female | CHAUDHARI PRATIKSHA LAHANUJI | | 2 | |
| 11 | Female | CHAUDHARI RUTUJA LAXMAN | 3 | 4 | |
| 12 | Male | CHAUKHE MAYUR DHANRAJ | 3 | 8 | |
| 13 | Female | CHIKTE ACHAL PANDHARI | | 11 | |
| 14 | Female | CHIKTE PRAJKTA BANDU | 4 ⁽³⁾ | 14 | |
| 15 | Female | DAHULE SHRUTI BABA | | | |
| 16 | Male | DATE NIVRUTTI MADHUKAR | 2 | | |
| 17 | Male | DATE PRATIK RAJU | 13 | 11 | |
| 18 | Male | DATE TEJAS ASHOK | 7 | 4 | |
| 19 | Female | DHAWAS SHRUTI PUNDLIK | 7 | 4 | |
| 20 | Female | DHENGALE KALYANI SURESH | 3 | 3 | |
| 21 | Male | DHOBE SAHIL NARAYAN | 4 | 4 | |
| 22 | Female | DHOK DIPALI NARAYAN | | | |
| 23 | Female | DHOK SHITAL CHAMPAT | 14 | 11 | |
| 24 | Female | DHONGADE APEKSHA VIJAY | 5 | 3 | |
| 25 | Female | DONGADE SAKSHI GAJANAN | | | |
| 26 | Male | EKARE SAHIL SANJAY | 3 | 2 | |
| 27 | Female | EKRE GAYATRI GUNWANT | 8 | 2 | |
| 28 | Female | FOPARE TANNU RAJU | 9 | 14 | |
| 29 | Female | GAJBHIYE SHWETA DOMAJI | 9 | 5 | |

| | | | | | |
|----|--------|------------------------------------|----|---|--|
| 30 | Male | GAME KRUSHNA MORESHWAR | 2 | | |
| 31 | Female | GARATE NILAM RAMKRUSHNA | | | |
| 32 | Male | GAURKAR SAURABH AMBADAS | 1 | | |
| 33 | Male | GAVITRE HIMAYUR MAROTI | | | |
| 34 | Male | GAWARKAR SAURABH GAJANAN | | | |
| 35 | Female | GEDAM HARSHADA RAMESHWAR | 13 | 6 | |
| 36 | Female | GULGHANE SHWETA SHRIKANT | 5 | 2 | |
| 37 | Female | HANWATE PAYAL RAMRAO | | | |
| 38 | Female | HIWARKAR PRIYANKA DILIP | 2 | | |
| 39 | Female | IRPACHI KARISHMA TARACHAND | | 2 | |
| 40 | Female | JAGZAPE PRATIKSHA BHASKAR | 7 | 3 | |
| 41 | Female | JAMBHULE ANURADHA HARIDAS | 7 | 5 | |
| 42 | Female | JAMBHULE KAJAL NAGO | 6 | 8 | |
| 43 | Male | JAMBHULE SHANKAR BHASKAR | | | |
| 44 | Female | JIVTODE PALLAVI HARICHANDRA | 1 | | |
| 45 | Female | JIVTODE TEJASWINI HARISHCHANDRA | 4 | | |
| 46 | Male | JIWOTDE AKASH PRABHAKAR | 2 | | |
| 47 | Female | KAMDHI SHEJAL DNYANESHWARS | 6 | 2 | |
| 48 | Female | KAPSE SWATI PANDHARI | | 2 | |
| 49 | Male | KARMENGE SHUBHAM RAJU | 3 | 2 | |
| 50 | Female | KATHWATE PRATIKSHA SANJAY | | | |
| 51 | Male | KHADE SUMIT KAILAS | 4 | 4 | |
| 52 | Female | KHAPANE PRATIKSHA DNYANESHWAR | 6 | 1 | |
| 53 | Male | KHAS SHUBHAM NATTHULAL | | | |
| 54 | Female | KHIRATKAR ROHINI DAMODHAR | 5 | 5 | |
| 55 | Female | KINNAKE RINA RAJU | 2 | 3 | |
| 56 | Female | KINNAKE SHEJAL VASANTA | 1 | 2 | |
| 57 | Male | KINNAKE VIPUL TUKARAM | 3 | | |
| 58 | Male | KOTKAR YOGESH GOVINDA | 7 | | |
| 59 | Female | KUSNAKE ARPITA SHAMRAO | | | |
| 60 | Female | KUTTARMARE PRATIKSHA MANOHAR | | | |

| | | | | | |
|-----|--------|------------------------------|----|----|--|
| 92 | Female | SHAHU JAMUNA GULAB | | | |
| 93 | Female | SHENDE PALLAVI RAJU | 11 | 13 | |
| 94 | Female | SHENDE SAMIKSHA MANOHAR | 7 | 4 | |
| 95 | Female | SHENDE SHRADDHA JAGDISH | 3 | | |
| 96 | Male | SHIRPURKAR NIKHIL SURESH | | | |
| 97 | Male | SONULE SANKET MOHAN | | | |
| 98 | Female | SONUNE PRACHI SHANKAR | 11 | 12 | |
| 99 | Female | SOYAM SANDHYA SUDHAKAR | | | |
| 100 | Male | SUR LOKESH SANJAY | 3 | | |
| 101 | Male | TAMATKAR ANIKET WASUDEO | | | |
| 102 | Male | TEKAM SHIVA MADHUKAR | 3 | 4 | |
| 103 | Female | THAKARE RUPALI KESHAV | 5 | 3 | |
| 104 | Female | TIKHAT PRATIBHA RAJU | 2 | 4 | |
| 105 | Male | UIKEY SUYOG RAMCHANDRA | | | |
| 106 | Female | UMARE GUNJAN GOVINDA | | | |
| 107 | Male | URKANDE TEJAS SUBHASH | | | |
| 108 | Female | UTANE KOMAL DHANRAJ | | | |
| 109 | Female | VAIRAGADE SANIKA DIWAKAR | | | |
| 110 | Female | WAKADE KOKILA MAROTI | 6 | 8 | |
| 111 | Female | WAKDE MAHESHWARI PURUSHOTTAM | 7 | 4 | |
| 112 | Male | WANKHEDE HIMANSHU HANSRAJ | 5 | 4 | |
| 113 | Female | WASEKAR PUJA SHALIK | 3 | 13 | |
| 114 | Male | WASEKAR VISHAL SURESH | 1 | | |
| 115 | Male | YEDME VIJAY SANJAY | 1 | | |
| 116 | Female | ZADE SHIWANI KAWADU | 7 | 9 | |
| 117 | Male | ZADE VISHWAS PRAMOD | | | |
| 118 | Female | ZILE SAKSHI ASHOK | 3 | 3 | |

नावः - शाहिल श्रीकृष्ण गुंडे

Moment
६२

वर्गः - वि. ५ भाग - ३

नामः

विषयः - सराठी

माझे बाबा

आई-वडिलांचे आस्तित्व आपल्या जीवनात खूप-खूप महत्त्वाचे आहे. माझे वडिल हे खूप प्रेमळ शिक्षणप्रिय आहेत. त्यांचे बालपण गरिबीत जेले असल्यामुळे त्यांच्या शिक्षण जेमतेम दहावी पर्यंत झाले आहे. हातातील आर्थिक परिस्थितीमुळे ते पुढे शिक्षण घेऊ शकले नाही.

माझ्या बाबांच्या शेती व शेजारी कवन्न घर कुटुंब चालवणे असा त्यांच्या शेज्या दिनक्रम आहे. कष्ट केल्याने कोणी मरत नाही असे त्यांचे मला सांगणे होते. माझे वडिल हे परिस्थितीमुळे पुरेले शिक्षण घेऊ शकले नाहीत. परंतु आम्हा चौघा भावंडांना खूप शिकविले आणि मला मुद्दामातून आता पर्यंत शिकवत आहे. सामोरील मुग हे खूप कठीण आहे हे समजावून ते आता पासुन मला कवतऱ्या पायावर उभे राहायला सांगत आहेत. मला आणि माझ्या बहिणींना कधीही गरीबीची झक लागू दिली नाही. बालपणापासुन ते आज पर्यंत त्यांचे आम्हा चौघांवर प्रेम काही कमी झाले नाही.

मी जेव्हा प्राथमिक शिक्षण घेत होतो, तेव्हा बाबा पुरोज मला शाळेमध्ये पाठवायचे. माझ्यावर त्यांचे खूप प्रेम आहे आणि राहतील. कष्ट करत व संवाराचा गाडा चालविणे उन्हातान्हाची पर्वा न करता कष्ट करत घाम गाळून कुटुंब चालविण्याचे काम हे माझे आई-बाबा करील असतात. शाळेतून जेव्हा मी घरी यायचा तेव्हा माझा अभ्यास, शाळेमध्ये काय शिकवले हे विचारणे, पाठाने कवारायला सांगणे, उजवणी घेणे हे काम देखील माझे बाबा करायचे. पण आता मी वाहेर राहून असल्यामुळे ह्या सर्व गोष्टी मला अनुभवायला नाही मिळत आहे. लेखन हे चांगले झाले, हस्ताक्षर कुंडर असावे अशी माझ्या बाबांची मला शिकवण होती. त्यांच्या शिकवणीचा मला खूप-खूप फायदा झाला.

नाम - दर्शना नरेड निशाद
B.A-1st year (B)

उनादर्श व्यक्ति मत्व

आनंदवन हे आनंदाचा आदर्श जपून पसलेले गाव.
बाबा व साधनातई आम्हाते यांनी घडविलेले
गाव आम्हाते परिवार व अनेक कुशल कार्यकर्त्यांनी
कार्यरत केलेले गाव. यापैकीच एक असामान्य
व्यक्ति मत्व म्हणजे डॉ. विजय पोळ.
आनंदवनात मरजेच्या काळापासून आता
पर्यंत ३४ वर्षे निरंतर कार्यरत असलेले वैद्यकिय
अस्थिक्षक डॉ. पोळ सर.
या काळात फुलरोगाला धाबडून जाणे,
रुग्णाला घराबाहेर ठेवणे असे प्रकार घडत असे
या काळात डॉक्टर म्हणून रुग्णसेवेचे कार्य
डॉ. पोळ सरांनी केले. डॉ. पोळ सरांचे प्राथमिक,
माध्यमिक व उच्चमाध्यमिक शिक्षण बेतभारा, छत्तीसग
येथे पूर्ण झाले. घरातील इतर सदस्य वकिल असून
यांचा काल वैद्यकिय होगत होता. 1975 रविशंकर
शुक्ला विद्यापिठ, रायपूर येथून पूर्ण केले.

आनंदवनात आल्यापासून आतापर्यंत कोणत
रुग्ण केव्हा मरली आला, केव्हा परत धरि गेला. मरत
उपानेच्या रुग्णाला कोणता त्रास आहे, जखम की
हीकाणी आहे या सर्व गोष्टींचा रेकॉर्ड ठेवतात व
श्वतः लक्षातही ठेवतात.

२००७ ते ४ फेब्रुवारी २००८ या काळात
बाबांचे I. C. U ठेवणे म्हणून सरांनी कार्य केले.

नाव :- प्रतिष्ठा महोदय येर

तुमच्या जीवनात प्रभावी पाडणाऱ्या व्यक्तीचे मतमाझ्या जीवनात प्रभावी पाडणारे व्यक्ती ते म्हणजे
माझे आई - वडील

खरंतर आई हा नेहमीच सर्वांचा जिव्हाळ्याचा विषय असतो. कवचित्च अशा व्यक्ती आपडतील ज्यांना आई विषयी माया नाही. बरेच आई ही मायाळू, ही मायाळू द्याऊ, प्रेमाची मूर्ती सर्व काही आहे.

परंतु माझ्या जीवनात वडिलांचा काय स्थान आहे ह्याचा मी विचार कधीच केला नव्हता. मी वडिलांचा खंबीर आधार आहे म्हणूनच तर आपल घर उभं असत हे आपण किती सहजपणे विस्मरण जाते. वडील म्हणजे राबोट, कडक स्वभावाने असेच वित्त लुप्त आपल्या मनासमोर ठेवून असते. मित्र मैत्रीगील्या घरी जाताना आई आहे म्हणून तरी बिनधातू जातो पण जर त्यांच्या घरी बाबा आहेत असे म्हणून तर आपण सांगतो कि 'तू खालीच ये, बोलून घेऊया' हा असतो व वडिलांची प्रवृत्ती कीती माझ्या मनात ?

मला परत याची शुरुवात तेव्हापासून होते, जेव्हापासून घराने सर्वजण सांगायला लागते 'पसारा उचल बाबा येतील अथवा कुर नाही तर बाबांना सांगत हे केलस तर बाबा ओशतील' ते नाही केलस तर बाबा रांगपतील हे सर्व ते आपल्याला शिस्त लावण्यासहि करत असतील कवचित्च पण त्यामुळे नकळत आपल्या मनात वडिलांविषयी आवर सोबत घेऊन घुड्या तयार होत असते. ज्या गोष्टीसहि आपण आडिडे बिनधातू हट्ट करत. बाबांना आचन आडिडे बिनधातू हट्ट करुं बाबांना त्याविषयी विचारायला घुड्या बाबरीत

माझ्या जीवनात प्रभावीत
करणारी व्यक्ती

Name: Divyanki Smitish Wani
Class: b. 1st year
Date: (Marathi)

माझ्या

माझ्या जीवनात खरे तर खूप व्यक्तीनी
मला प्रभावीत केले आहे. जसं जसं वय वाढत
तसे तसे आपणाने अनेक अनुभव येतात. खरे
तर आपलं लहानपणाच आयुष्य फार छान असताने
आपण जसं जसं मोठे होऊ तसे तसे आपल्या
भावती जीमेहारी सुद्धा येत असते. यातलं
एक प्रसंग मी तुम्हाला सांगते.
एक मुलगा आहे त्याचे वय जवळ
पास २० नाव वैभव. तो मुका छोट्याश्या
गावामध्ये राहत असतो. त्याचे वडील शेतकरी
आहे व त्याची आई सुद्धा शेतीतील कामेच
करते. त्याच्या घरात मुकुण, आई, बाबा, तो
व त्याच्या तीन बहीनी आहे. खरे सांगितलं
तर पूर्ण घरचा खर्च तोच सांभाळतो. त्याच्या
लहान पणीच तो काम करायला लागला. काम
कडून स्वतःचा पण शिक्षण घेत आहे आणि आपल्या
पेक्षा सर्व मोठ्या बहिण्या पण त्यानीच शिकविले.
ते पहिले मुका छोट्याश्या गावात
राहत होते पण गावकरी त्याला म्हणायचे की तू
का कर मुलीना (म्हणजेच बहिणीनी) शिक्षण
देस आहे त्या तर परक्याच घरी जाणार आहे
असे गावकरी त्यांना म्हणायचे तर गावकरी असे
बोळुण बोळुण त्यांना गाव सोडव्यास भजवूर केले.
तर यांनी त्या सर्व गावकऱ्यांना म्हटले मी तर
गाव सोडतच आहे पण मी माझ्या बहिण्यांना
खूप शिकविले आणि छान नोकरीवर लावील तर
त्यांनी त्याच्या बहिण्या वयातच खूप पैसे घेऊन
आपल्या बहिणींना शिकवले. आणि आजची ही
परिस्थिती आहे की त्याची एक बहिण (MDF)
OFFICER आहे दुसरी (MDF) स्वधी लीने जीकली
आहे. व एक आपल्या स्वनसारत आहे व ती सुद्धा
MDF OFFICER आहे.

→ PTO

नाव - दिव्या शंजय पाल

आनंद निरुलन महाविद्यालय वरेरा

वर्ग - B. A. 2nd year (B)

विषय - मराठी

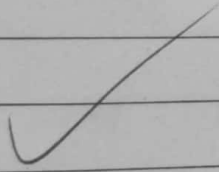

[Handwritten signature]

म्हणी

- १) अंगाच तिक पापड होवे :- खुप अंतापणे
- २) अंयळ्ळ वाडून पाय पळोव :- मापली आवक जेव्ही
अखेल तेव्हेच फेले खर्च उरोव.
- ३) अक्कुल खाती जमा :- नुकसान होवे
- ४) अठरा विखे दाखिय अखणे :- आते दुवेळ अखणे
- ५) अडला दरी गाढवाचे पाय दरी :- पलाढ्य अक्ती गरफ
अखताना कोणसाही व्यक्तीकडे मदती -
ची माचना उरू शकता.
- ६) अडली गाय मन कटके खाय :- अडपणीत आपडलेला
अक्तीला जास्त त्रास देणे
- ७) आते राग भिकु माग :- क्रीडांमुळे पुंगतीही गोल ब्राह्य
कुरता येत नाही.
- ८) आतेपरीचयेत अक्का :- आतेघानिष्ट अंबेव हाकिमाक
उरू शकता.
- ९) अन्नघत्रात मिरफुड मागु नये :- गरजवंत व्यक्तीला पर्याय
नसता.
- १०) अज्या मारी गज्या :- काही रिशामतेकडे आच चर्चेचे
पावडास लावतात.

Teacher's Signature _____

साकपुवार उत्तान

१) अंगठी होती पुढ्य, तुळसीला द्यालत होती पाणी
भाडी होती अडि वावांची तान्नी, आता आटे.....
वावांची बाणी

२) गुळाबाचे फुल दिव्यामला तापे,
.... वावांचे नाव देते ज्येष्ठमास्य माडे

३) जीळंबाचे खाड, पानोपानी दाटले,
.... वावांचे नाव देतांना, आनंदी मला पाटले.

४) ... वावांच्या नामने, सख्खा दिव्या पुडा,
सासावर कुेरु मी हेमाचा खडा.

५) अंगार रूषी फेरींग, गगनात गेला झुला
..... वावांचे नाव देते, आशीर्वाद द्यावा मला,

६) अंगणात घुंवावन, घुंदावनात पुढ्य,
..... वावांचे नाव देतांना, कुबला आला आरुष्य

७) पतीप्रतेचे प्रत बड्या, नसतेने वागते
..... वावांचे नाव देतांना, आशीर्वाद मागते.

८) पोर्णिमेचा दिव्य पंहाला लागते चाहुत
.... वावांच्या जिवनात लडते मी पहिले पाकुल

९) लळटावर मंढरी झाली, त्यावर तेल ही शिंपडले
..... वावांचे मन, मी कुळाच बिडले

Teacher's Signature _____

Assignment

नाव ०→ तृती शंकर राहुत

कोलेजचे नाव ०→ आनंद निकेतन कनिष्ठ महाविद्यालय
आनंदवन, वेंचर

विषय ०→ मराठी वर्ग ०→ बी.ए. भाग ३

मुकडी (A) सेम ०→ ५ section (A)

दि 30/12/2021

५

9. व्यावहारिक गरति : स्वकृप आणि भूमिका

पत्ना अभ्यासक्रमाने भारतीय शासनाच्या आदि पाया अर्थात भारतीय

परंपरेने भाषणे व्याकरण स्वतःच संदर्भ आपल्याला परिचित करवते

पत्ना अशादीच्या व्यवहारक्षेत्राची जावे किती आहेत?

पत्ना सात (6)

२) कठ प्रकारचे कोणे शिक्षण घेतलेला विद्यार्थी वैयक्तिकदृष्ट्या स्वरूपात असतो ?

२०२५ पूज्यकी शिक्षण

३) प्रत्येक मध्ये काय ?

२) आपले विचार आणि भावना व्यक्त करण्याच्या साहा, योग्य आणि उत्तम मार्ग मध्ये प्रत्येक क्षेत्र.

पत्ना आजच्या काळात शासनाच्या क्षेत्रात काय महत्त्व आहे ?

२०२५ पूज्य की शासनाला आनंदसाधारण महत्त्व आहे.

३) प्रत्येक क्षेत्रात महत्त्व काय आहे ? हे महत्त्वाचे माध्यम आहे.

२०२५ प्रत्येक क्षेत्रात संवाद साधण्यासाठी हे महत्त्वाचे माध्यम आहे.

पत्ना पाश्चिमात्य आणि व्यवहार यांचे नाते कसे आहे ?

२०२५ अमुद

३) व्यावहारिक प्रस विद्वानांना कोणती कला ही द्यावी ?

२०२५ आपले मतेने जोडण्यात, अमुक जावना आणि योग्य नाते शिक्षण पद्धत जोडव जावना.

३) पत्ना. भाषिक क्षेत्रात महत्त्व

२०२५ अमुद पाश्चिमात्यी परिणामकारक देखून करणा येणे.

वा सारांश लेखन ही कोणती प्रक्रिया आहेत?
र: एक आकलन प्रक्रिया.

२. भाषिक संवाद व्यवहाराची मुलतत्वे

वा भाषा हे कोणते माध्यम आहेत?
र: प्रभावी असे संवाद माध्यम

Communication या इंग्रजी शब्दाला मराठी पर्याय हेय.
०: 'संवाद'

वा संवाद घडविण्याकरिता केवळ भाषेद्वारे कुरा म्हटले गेले हे
उपयोगाचे नाही तर कोणत्या गोष्टी आवश्यक आहेत?

०: व्यवस्थीत भवणे, त्यामुळे शिकणे जाणे व ते आत्मसात
होणे हे देखील आवश्यक आहे.

वा मानवी भाषेला काय शक्य असते?

०: भूतकाळ, भविष्यकाळ, वर्तमानकाळ अशा कोणत्याही काळाचा
निर्देश करणे मानवी भाषेला शक्य असते.

वा समग्र भाषिक व्यवहाराचा हा विशेष असतो.

र: हेतुमुलकता

वा पुरातन काळापासून भाषिक संवाद व्यवहाराची मुलतत्वे वापरता
आता आहेत.

र: पुनरावृत्ती

वा पुनरावृत्तीमुळे कोणत्या गोष्टी साधल्या जातात?

०: खात्री पटवून देणे, संदेश वारंवार पुनरावृत्ती झाल्यामुळे
नीट लक्षात राहणे.

३. इंटरनेट आणि मराठी भाषा व साहित्य

आजच्या युगात आपण कोणते युग म्हणून ओळखतो ?
माहिती तंत्रज्ञानाचे नेट युग

आज व्यवहारातील सर्व क्षेत्रांमध्ये कामासाठी काय वापरले जाताना ?
संगणक

संगणक संवाद म्हणजे
संगणकाच्या माध्यमातून केला जाणारा संवाद.

संगणकाच्या माध्यमातून कुसा विकास साधता येतो ?
प्रभावी संवाद साधून स्वतःच्या विकास साधता येतो .

'भाषबोली' हे मराठीतील पहिले संकेतस्थळ केव्हा सुरू झाले ?
१९९६ साली .

माहितीचा स्फोट म्हणजे
विकिपिडियासारख्या असंख्य वेबसाईटमधून मिळवणारी माहिती

इंटरनेटवरून काय प्रस्थापित करण्यासाठी अनेक सुविधा उपलब्ध आहेत ?
संवाद

सेवा पुरवणारी संकेतस्थळ कोणती ?
ईमेल

इंटरनेटवरील कोणती माध्यमे था नावांनी परिचित आहेत ?
सोशल नेटवर्किंग किंवा सोशल मिडिया

ANAND NIKETAN COLLEGE OF ARTS, SCIENCE & COMMERCE, ANANDWAN-WARORA

B. A. I INTERNAL ASSESSMENT SHEET - SEMESTER I (2021-22)

English Literature

Exam event - Winter 2021

Dr. Avinash L. Pandhare

| Sr. no. | Name of the Student | Presentee | | Marks | | Total 20 |
|---------|-----------------------------|-----------|-------|---------|---------|-------------|
| | | UT/Assgn | Assgn | Actvtis | Attdnce | |
| 1 | BANGADE SWAPNIL ANANDRAO | 02 | | | | 20 |
| 2 | BARDE AKASH BANDU | 06 | ✓ | | | 20 |
| 3 | DATE PRATIK RAJU | 08 | ✓ | | | 20 |
| 4 | DHANORKAR SUSHAMA MAHADEO | 04 | ✓ | | | 20 |
| 5 | DHENGALE KALYANI SURESH | 12 | | | | 20 |
| 6 | DHOBE SAHIL NARAYAN | 15 | | | | 20 |
| 7 | DHOK DAMINI BANDU | 06 | ✓ | | | 20 |
| 8 | FOPARE TANNU RAJU | 16 | | | | 20 |
| 9 | GAIKWAD VAISHNAVI GAJANAN | 08 | ✓ | | | 20 |
| 10 | GAJBANDE ARTI HANUMAN | | | | | 10 |
| 11 | GUNDE SAHIL SHRIKRUSHNA | 08 | ✓ | | | 20 |
| 12 | HANMANTE SWATI VINOD | | | | | 10 |
| 13 | JIWTODE PRATIKSHA VILAS | 06 | ✓ | | | 20 |
| 14 | KALMENGE SWATI DIWAKAR | 07 | ✓ | | | 20 |
| 15 | KAPSE SWATI PANDHARI | 19 | | | | 15 |
| 16 | KHADE SUMIT KAILAS | | | | | 15 |
| 17 | KHAS SHUBHAM NATTHULAL | | | | | 15 |
| 18 | KUMARE SONAM DARSHAN | 09 | ✓ | | | 20 |
| 19 | MAGARE BHAVANA DASHRATH | 05 | ✓ | | | 20 |
| 20 | MHAISKE NIKITA DMIP | 20 | | | | 15 |
| 21 | MODAK AKANSHA TIKARAM | 14 | ✓ | | | 20 |
| 22 | MODAK NIKITA SANJAY | 05 | ✓ | | | 20 |
| 23 | MODAK PRANALI AMBAR | 04 | | | | 20 |
| 24 | NANNAWARE SAMIKSHA ANANDRAO | 12 | ✓ | | | 20 |
| 25 | PANDHARE BHUMIKA DASHARATH | 07 | ✓ | | | 20 |
| 26 | PAWADE ACHAL RAVINDRA | 07 | ✓ | | | 20 |
| 27 | PAWAR SARANG RAJU | | | | | 10 |
| 28 | PIDURKAR SANJIVANI ANIL | 16 | | | | 20 |
| 29 | SHRIRAME SAVITA VIJAY | 07 | ✓ | | | 20 |
| 30 | SONULE SANKET MOHAN | 11 | | | | 15 |
| 31 | THAKARE AYUSHI NETAJI | | | | | 10 |
| 32 | UTANE KOMAL DHANRAJ | 17 | | | | 20 |

20

20

20

ANAND NIKETAN COLLEGE OF ARTS, SCIENCE & COMMERCE, ANANDWAN- WARORA

B. Sc. I INTERNAL ASSESSMENT SHEET - SEMESTER I (2021-22)

PCM+PEM

Supplementary English

Exam Event - Winter 2021

Dr. Avinash L. Pandhare

| Sr No | Name of the Student | Asgnt | Marks |
|-------|------------------------------|-------|-------|
| 1 | ASWALE BHAVIKA MADHUKAR | ✓ | 20 |
| X2 | BALKI ROHAN PRAMOD | | 00 |
| 3 | BARDE KSHITIJ SURESH | | 15 |
| 4 | BHALME ROHIT RAMDAS | ✓ | 20 |
| 5 | BHARTI RITIK HARICHAND | ✓ | 20 |
| 6 | BHOYAR MAMTA RAVINDRA | | 15 |
| 7 | BHOYAR RENUKA SURESH | ✓ | 20 |
| 8 | BHUJADE HEMANTI SHASHISHRAO | ✓ | 20 |
| 9 | BODHE RANJIT VIJAY | ✓ | 20 |
| X10 | BODHE TANUJA MANOHAR | | 00 |
| 11 | BODHE VIJAYA SURESH | | 15 |
| 12 | CHAUDHARI ADITYA RAVINDRA | | 15 |
| 13 | CHAUDHARI SWAPNIL DAYAKAR | | 10 |
| 14 | DATARKAR SHRUTI SANTOSH | | 10 |
| 15 | DETHE PRATIKSHA SHRIKRUSHNA | ✓ | 20 |
| 16 | DHAWAS HARSHAL NAMDEO | | 10 |
| 17 | DONGE ROHAN ANAND | ✓ | 20 |
| 18 | GAME SHWETA RAMCHANDRA | | 10 |
| 19 | GOHANE AYUSH VIJAY | | 10 |
| 20 | GORGHATE ADITYA SURESHRAO | | 10 |
| 21 | JAMGADE AMRUTA RAJESH | ✓ | 20 |
| 22 | JOGI SHRUTIKA CHANDRASHEKHAR | ✓ | 20 |
| 23 | KAKDE RUTUJA SUNIL | ✓ | 20 |
| 24 | KALE TINA BHAURAO | | 10 |
| 25 | KAMBLE ANISH VIKAS | | 10 |
| 26 | KHIRATKAR DIMPAL LAXMAN | ✓ | 20 |
| 27 | KHIRATKAR GAJANAN RUSHI | ✓ | 20 |
| 28 | KUKADE PARIKSHIT ARVIND | | 15 |
| 29 | MADAVI TEJAS SUDAM | | 10 |
| 30 | MANDAL BRISHTI KISHOR | ✓ | 20 |
| 31 | MATTE PRACHI PRABHAKAR | ✓ | 20 |
| 32 | MESHARAM TANMAY CHINDHUJI | ✓ | 20 |
| 33 | MILMILE SURBHI SUNIL | | 10 |
| 34 | MODAK KARISHMA SANTOSH | ✓ | 20 |
| 35 | NAGMOTE TRISHUL SUNIL | | 10 |
| 36 | NANDAGADE PRERANA C. | | 15 |
| 37 | PAIGHAN PIYUSH GANESHRAO | | 00 |
| 38 | PARODHE SAKSHI RAJU | ✓ | 20 |
| 39 | PENDARKAR GAURAV ARVIND | ✓ | 20 |

